

# CAMP TAWINGO CLOTHING 2011

**CAMP TAWINGO ...** is offering some great new products online thru our Camp Tawingo Clothing e-store. A wide range of high quality garments are available in all sizes and colours. This year we offer the option to personalize any Top with Name or Nickname on the bottom back of the shirt.

**Please allow 3 weeks for delivery.** Leave yourself at least 3 weeks before your camping date to have products delivered.

\*OUT OF PROVINCE ORDERS will be shipped to the camp with a \$5.00 shipping charge.

\*ALL ORDERS will be shipped to your home with a shipping charge.

**Shipping Charges:**

- 1 item - \$12.00
- 2 - 5 items - \$14.00
- 6 - more - \$16.00

**ORDER ONLINE**  
www.positiveidentity.com/tawingo



**CREW NECK T**

Design #1

100% pre-shrunk cotton crew neck t-shirt.

<b>Adult Style #1A</b>	<b>Youth #1Y</b>
S - XL \$15.00	S - XL \$14.50
2XL \$19.25	

Colours Offered - Light Blue, Black or Athletic Grey  
SILK SCREENED FULL CHEST



**GIRLY T**

Design #1

100% cotton fine knit interlock - fitted.

<b>Adult Style #2A</b>	<b>Youth #2Y</b>
S - XL \$18.25	S - XL \$17.00
2XL \$19.25	

Colours Offered - White with Light Blue Trim  
SILK SCREENED FULL CHEST

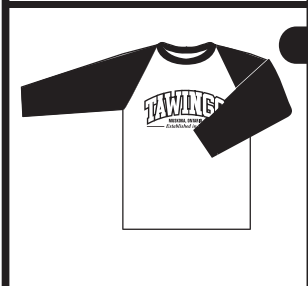

**T-SHIRT LONG SLEEVE**

Design #1

100% pre-shrunk cotton crew neck, 3/4 length raglan sleeve.

<b>Adult Style #3A</b>	<b>Youth #3Y</b>
S - XL \$25.75	S - XL \$24.00
2XL \$27.60	

Colours Offered - White with Navy  
SILK SCREENED FULL CHEST

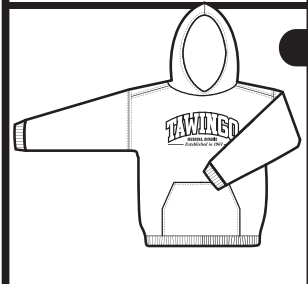

**FLEECE HOODIE**

Design #1

50/50 Cotton/Poly hooded sweatshirt with pouch pocket. No drawstring for safety.

<b>Adult Style #4A</b>	<b>Youth #4Y</b>
S - XL \$29.75	S - L \$28.00
2XL \$35.00	

Colours Offered - Light Blue, Black or Athletic Grey  
SILK SCREENED FULL CHEST with TWILL APPLIQUE

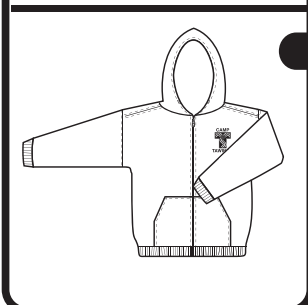

**FULL ZIP HOODIE**

Design #2

50/50 Cotton/Poly hooded full zip sweatshirt with pouch pocket. No drawstring for safety.

<b>Adult Style #5A</b>	<b>Youth #5Y</b>
S - XL \$38.00	S - L \$33.50
2XL \$45.50	

Colours Offered - Light Blue, Black or Athletic Grey  
EMBROIDERED LEFT CHEST

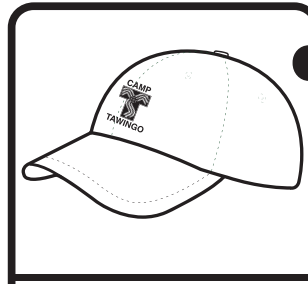

**BALL CAP**

Design #2

Garment washed brushed cotton cap with adj. back strap

**Style #6**  
**Adult ONE SIZE \$13.50**

Colours Offered - Navy, Black or Light Blue  
EMBROIDERED FRONT



**GIRLY CROP PANT**

Design #2

50/50 cotton/poly, drawing string waist, fashioned especially for women and girls.

<b>Adult Style #7A</b>	<b>Youth #7Y</b>
S - XL \$21.50	S - XL \$20.50
2XL \$24.50	

Colour Offered - Navy or Black  
EMBROIDERED LEFT LEG

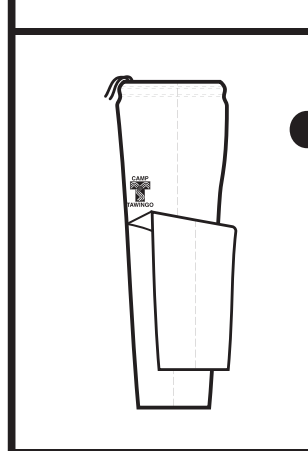

**SWEAT PANT**

Design #2

50/50 cotton/poly, drawstring waist.  
Please Note: No pockets on this product.

<b>Adult Style #8A</b>	<b>Youth #8Y</b>
S - XL \$37.25	S - XL \$26.25
2XL \$40.25	

Colours Offered - Navy or Black  
EMBROIDERED LEFT LEG

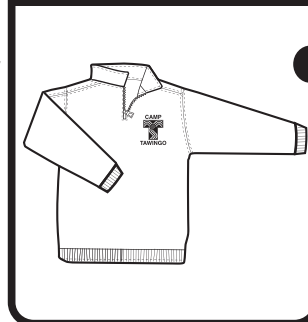

**1/4 ZIP SWEAT SHIRT**

Design #2

Exclusive Canadian Made by Positive Identity. 50/50 poly/cotton fleece. Cover stitched shoulder & sleeve, Relaxed waistband

<b>Adult Style #9</b>
S - XL \$37.50 2XL \$41.50

Colours Offered - Navy or Black  
EMBROIDERED LEFT CHEST

(see order form on reverse side)

# CAMP TAWINGO CLOTHING 2011



## DESIGNS

#1 silk screened full front design



#2 2 colour embroidered design left chest left leg hat front



#3 1 colour personalized lower back (any Top)



## SIZING CHART

PRODUCT	YOUTH				ADULT				
	S	M	L	XL	S	M	L	XL	2XL
UNISEX - T SHIRT	28	30	32	34	34	36	38	44	48
GIRLY - T SHIRT	26	28	30	32	34	36	38	40	42
BASEBALL - T SHIRT	28	30	32	34	34	36	38	44	48
UNISEX - HOODED SWEATSHIRT	27	29	32		34	38	40	44	48
UNISEX - HOODED FULL ZIP SWEAT	27	29	32		34	38	40	44	48
UNISEX - 1/4 ZIP SWEAT					32	36	40	44	48
UNISEX - SWEAT PANT (waist)	22	24	26	28	28	31	34	36	38
(inseam)	21	25.5	27	28.5	31	31.25	32.5	34	34
GIRLY CROP PANT (hip measurement)	24	26	28	30	32	34	36	38	40

Measurements indicate actual chest/waist sizes. Actual garment measurements are larger to allow "EASE" of fit.

### PERSONALIZED?

yes +\$5 each garment

PLEASE PRINT IN UPPER CASE LETTERS

## CAMP TAWINGO 2011 ORDER FORM

CAMPER'S NAME: \_\_\_\_\_ AGE OF CAMPER: \_\_\_\_\_  
 NAME: \_\_\_\_\_ HOME PHONE: \_\_\_\_\_  
 HOME ADDRESS: \_\_\_\_\_ CITY: \_\_\_\_\_  
 PROVINCE: \_\_\_\_\_ POSTAL CODE: \_\_\_\_\_

**\*\*Orders must be placed 3 weeks prior to start of session to guarantee delivery before your camp starts!**

Please **CIRCLE** the Session the Camper will be attending:

CAMP SESSION: 1 1A 1B 2 2A 2B 3 3A 3B

DESCRIPTION	STYLE #	COLOUR	SIZE	QTY.	UNIT PRICE	PERSONALIZED?	TOTAL
						<input type="checkbox"/> yes +\$5	
						<input type="checkbox"/> yes +\$5	
						<input type="checkbox"/> yes +\$5	
						<input type="checkbox"/> yes +\$5	

Please allow 3 weeks for delivery. Leave yourself at least 3 weeks before your camping date to have products delivered.

\*OUT OF PROVINCE ORDERS will be shipped to the camp with a \$5.00 shipping charge.

\*ALL ORDERS will be shipped to your home with a shipping charge.

### Shipping Charges:

1 item - \$12.00    2 - 5 items - \$14.00    6 - more - \$16.00

YOUTH SUB-TOTAL

YOUTH GST (5%)

ADULT SUB-TOTAL

ADULT HST (13%)

SHIPPING FEES  
(see shipping info)

SHIPPING Tax (13%)

### Please check your method of payment

Visa    Mastercard    Cheque \*payable to: **Positive Identity Sportswear**

Cardholders name: \_\_\_\_\_

Card #:

Exp. Date: \_\_\_\_\_ / \_\_\_\_\_  
month / year                      \* plus last 3 digits \_\_\_\_\_

Signature: \_\_\_\_\_

**TOTAL**

send your orders to... **Positive Identity**   
 PROMOTIONAL PRODUCTS  
 501 Nightingale Ave.  
 London, Ontario N5W 4C4  
 519-452-1790 ph  
 519-452-1329 fax