

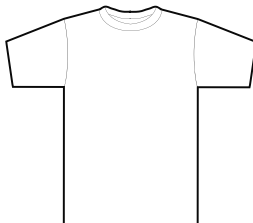

We have once again selected Positive Identity to be our summer campwear supplier. We are offering some great new products along with our easy mail order program. This program guarantees the availability of a wide range of high quality garments in all sizes and colours.

CAMP WEAR



CREW NECK T

#1

100% pre-shrunk cotton crew neck t-shirt.

Adult Style #1A S - XL ...\$10.00 2XL ..\$15.00

Youth Style #1Y S - XL ...\$10.00

Colours: Light Blue, Light Pink, Safety Green or Safety Orange

SILK SCREENED FULL CHEST & SLEEVE PRINT

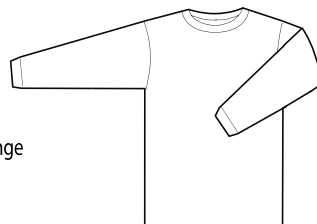

LONG SLEEVED T

#2

100% cotton

Adult Style #2A S - XL ...\$18.00 2XL ..\$20.00

Youth Style #2Y S - XL ...\$16.00

Colour: Sport Grey or Light Pink

SILK SCREENED FULL CHEST & SLEEVE PRINT

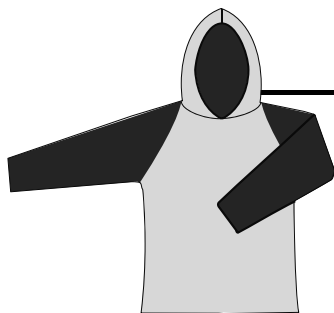

QUICK DRY HOODIE

#3

100% polyester quick dry mesh

Adult Style #3A S - XL ...\$30.00 2XL ..\$35.00

Youth Style #3Y S - XL ...\$28.00

Colour: Powder Blue / Royal

SILK SCREENED FULL CHEST & SLEEVE PRINT

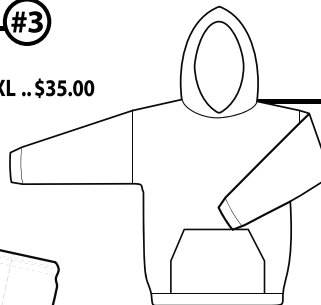

FLEECE HOODIE

#4

50/50 cotton/polyester

Adult Style #4A S - XL\$30.00 2XL.....\$35.00

Youth Style #4Y S - XL\$28.00

Colour: Sport Grey or Light Pink

SILK SCREENED FULL CHEST & SLEEVE PRINT

FLEECE PANT

#5

50/50 cotton/polyester

Adult Style #5A S - XL ...\$22.00 2XL ..\$27.00

Youth Style #5Y S - XL ...\$21.00

Colour: Sport Grey

SILK SCREENED LEFT LEG CAMP LOGO

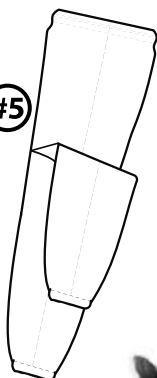

20 oz. ALUMINUM WATER BOTTLE

#6

Aluminum: 9"H x 2.8" DIA

Silver Bottle with purple logo.

Flip-top lid spout.

Food grade internal liner. Carabiner hook.

Colour: Black with Purple Imprint

Item #6 \$9.00

CUDDLY ANIMALS

#7

Stuffed plush toy with camp bandana approx. 6"

Style #7 \$13.00

- Animals: #7a** Doe Lake Doe
- #7b** Camp Woolsey Raccoon
- #7c** Camp Wyoka Turtle
- #7d** Camp Adelaide Moose



SILK SCREENED CAMP LOGO on Bandana

ALL CLOTHING OFFERED FOR SALE ON THE ORDER FORM MAY BE WORN AT CAMP.

PLEASE ENSURE THAT ORDERS ARE PLACED A MINIMUM OF 3 WEEKS PRIOR TO THE FIRST DAY OF CAMP.

All orders placed for the 2011 Camping Season will be shipped to your home address.

We will not be shipping orders to Camp this year.

Please provide a full street address, we are unable to ship to P.O. boxes or R.R. #'s.

(see order form on reverse side)

To **ORDER** please complete the order form found on the back and send with payment to:

or **fax** your order to (519) 452-1329



501 Nightingale Ave.
London, ON N5W 4C4
(519) 452-1790 ex. 13

Or **ORDER** online

<http://www.guidesontario.org/camping/campprograms.htm>

ORDER NOW!

ONTARIO GIRL GUIDES SUMMER CAMPS

2011 CAMP WEAR

11792jb

DESIGNS

Logo on Water Bottle



Logo on LEFT SLEEVE



Girl Guides
of Canada
Guides
du Canada

CAMP LOGO on FULL CHEST or LEFT LEG (Select One Please)



Camp Wyoka



Doe Lake Camp



Camp Adelaide



Camp Woolsey

SIZING CHART

The sizing chart refers to actual body measurements in inches. Garment measurements are larger to allow 'EASE' of fit.

PRODUCT	YOUTH				ADULT				
	S	M	L	XL	S	M	L	XL	2XL
T-SHIRTS	24	27	30	32	32	36	40	44	48
HOODIE	25	27	29	31	32	36	40	44	48
PANTS WAIST	24	26	28		31	34	37	40	43
INSEAM	21	24	26		30	31	31	32	32

ONTARIO GIRL GUIDES SUMMER CAMPS 2011

ORDER FORM

PLEASE PRINT CLEARLY AND COMPLETE ALL INFORMATION

NAME OF CAMP ATTENDING: _____ 1st DAY OF CAMP: _____

NAME OF PERSON PLACING ORDER: _____ CAMPER'S NAME: _____

HOME ADDRESS: _____ CITY: _____ PROVINCE: _____

POSTAL CODE: _____ HOME PHONE #: _____ E-MAIL: _____

DESCRIPTION	STYLE #	COLOUR	SIZE	QTY.	UNIT PRICE	TOTAL PRICE

Please allow 3 weeks for delivery. Leave yourself at least 3 weeks before your camping date to have products delivered.

*ALL ORDERS will be shipped to your home with a shipping charge.

Shipping Charges:

1 item - \$12.00 2 - 5 items - \$14.00 6 - more - \$16.00

YOUTH SUB-TOTAL

YOUTH GST (5%)

ADULT SUB-TOTAL

ADULT HST (13%)

SHIPPING FEES
(see shipping info)

SHIPPING Tax (13%)

Please check your method of payment

Visa Mastercard Cheque *payable to: **Positive Identity Sportswear**

Cardholders name: _____

Card #:

Exp. Date: _____ / _____ * plus last 3 digits _____

Signature: _____

* For more information please contact CUSTOMER SERVICE at
Positive Identity Sportswear 1-800-265-1991 (Ex. 13)

TOTAL



501 Nightingale Ave.
London, ON CAN N5W 4C4
519-452-1790 ph
519-452-1329 fax

**FAX OR
MAIL TO:**